

Alleygating Statistics Report

Crime Analysis Study Area:	=	Clifton Designation
Size of Study Area from Application	=	Please See Map
Study Period Start:	=	01/04/2004
Study Period End:	=	31/03/2005
Date Study Completed	=	30/05/2006
Number of Months in Study Period	=	12
Geocoding Accuracy Rate	=	95%

Crime Group	Total
Assault	57
Auto_Crime	102
Burglary	74
Criminal_Damage	132
Fraud	10
Other_Serious_Offences	12
Sexual_Offences	4
Thefts	74
Grand Total	465

A Table of Crime in the Study Area (Above) and corresponding Graph (Below)

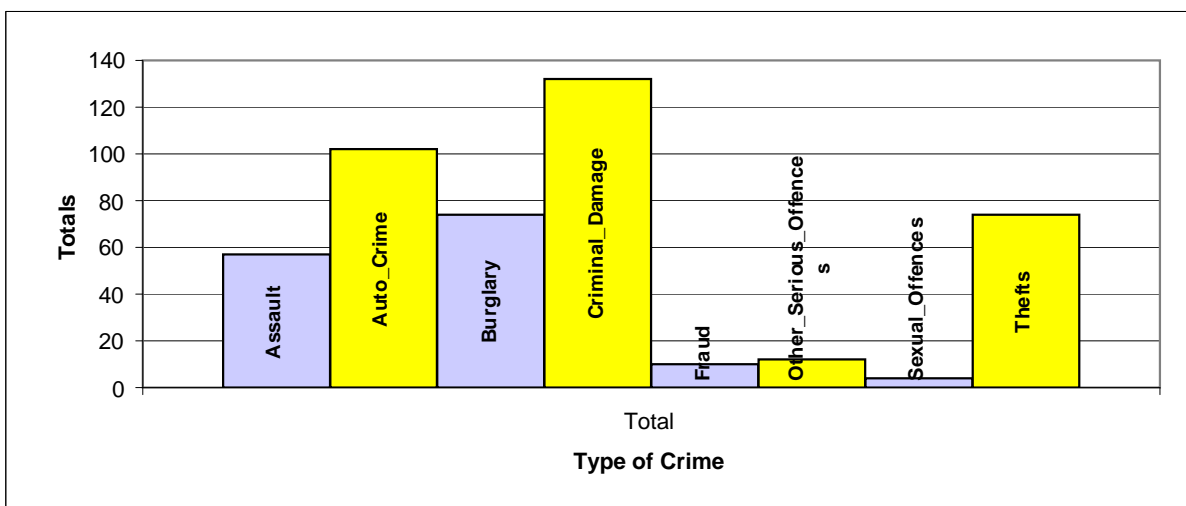

A Table of Crime by Crime Group and then Crime Type

EVENT_GROUP	HO_DESCRIPTION	Total
ASSAULT	ASSAULT ON CONSTABLE	2
	COMMON ASSAULT ETC.	10
	HARRASSMENT	1
	OFFENCE OF HARRASSMENT	1
	OTHER WOUNDING ETC.	34
	POSSESSION OF WEAPONS WITH INTENT	1
	PUBLIC ORDER OFFENCES	6
	THREAT OR CONSPIRACY TO MURDER	1
	WOUNDING OR OTHER ACT ENDANGERING LIFE	1
AUTO_CRIME	AGGRAVATED TAKING OF VEH BY INJURY DAMAGE	1
	AGGRAVATED VEHICLE TAKING DAMAGE UNDER #5001	1
	THEFT FROM VEHICLE	61
	THEFT OR UNAUTHORISED TAKING MOTOR VEHICLE	31
	VEHICLE INTERFERENCE	8
BURGLARY	AGGRAVATED BURGLARY IN A DWELLING	1
	BURGLARY IN A BUILDING OTHER THAN A DWELLING	16
	BURGLARY IN A DWELLING	57
CRIMINAL_DAMAGE	ARSON	9
	CRIMINAL DAMAGE OTHER	22
	CRIMINAL DAMAGE TO DWELLINGS	33
	CRIMINAL DAMAGE TO OTHER BUILDINGS	15
	CRIMINAL DAMAGE TO VEHICLES	51
	CRIMINAL DAMAGE ENDANGERING LIFE (OTHER BUIL	1
	THREAT OR POSS. INTENT COMMIT CRIMI. DAMAGE	1
FRAUD	CHEQUE & CREDIT CARD FRAUDT	3
	OTHER FRAUD	7
OTHER_SERIOUS_OFFENCES	ABSCONDING FROM LAWFUL CUSTODY	1
	OTHER OFFENCE AGAINST STATE OR PUBLIC ORDER	3
	TRAFFICKING IN CONTROLLED DRUGS	8
SEXUAL_OFFENCES	INDECENT ASSAULT ON A FEMALE	3
	RAPE	1
THEFTS	OTHER THEFT OR UNAUTHORISED TAKING	20
	ROBBERY OF BUSINESS PROPERTY	1
	ROBBERY OF PERSONAL PROPERTY	6
	SHOPLIFTING	15
	THEFT DWELLING OTHER THAN AUTO. M/C OR METER	9
	THEFT FROM AUTOMATIC MACHINE OR METER	1
	THEFT FROM THE PERSON OF ANOTHER	4
	THEFT OF PEDAL CYCLE	18
Grand Total		465

A Table of Crime by Month of the Year and Hour of the Day in the Study Area

Month	Total
Jan	25
Feb	30
Mar	65
Apr	39
May	42
Jun	29

Month	Total
Jul	39
Aug	43
Sep	35
Oct	49
Nov	39
Dec	30

Crime Day	Total
Mon	61
Tue	51
Wed	44
Thu	62
Fri	73
Sat	95
Sun	79
Grand Total	465

Grand Total

465

Expected Average Crime per Month =

38.8

Expected Average Crime per Day =

66.4

A Table of Crime by Hour of the Day in the Study Area

	00:00	01:00	02:00	03:00	04:00	05:00	06:00	07:00	08:00	09:00	10:00	11:00	12:00	13:00	14:00	15:00	16:00	17:00	18:00	19:00	20:00	21:00	22:00	23:00	Total
Total	21	15	13	6	4	4	6	4	18	29	10	11	30	13	17	19	24	28	26	44	32	29	25	29	457

Crimes by Hour of the Day

